

Please ask for: Laura Jordan
Direct Line: 0116 2528551
Our Ref: LEIPRM0051
Date: 24 June 2005

Appendix A

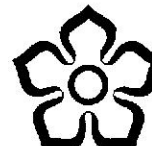

Leicester
City Council

Licensing Authority Office
New Walk Centre
Leicester, LE1 6ZG

www.leicester.gov.uk/licensing
e-mail: licensing@leicester.gov.uk

Mr V N Patel
23 Mayfield Road
Leicester
Leicestershire
LE2 1LR

Dear Mr Patel

Off Licence 23 Mayfield Road & 1 Herschell Street

Your application for a premises licence has been processed and I am pleased to advise you that your licence has been granted. The licence is enclosed, together with a summary. Please make sure that you understand the terms of the licence and the conditions under which it has been granted.

Your attention is drawn to Section 57 of the Licensing Act 2003, which states;

"(2) The holder of the premises licence must secure that the licence or a certified copy of it is kept at the premises in the custody or under the control of

- a) the holder of the licence, or
- b) a person who works at the premises and whom the holder of the licence has nominated in writing...

(3) The holder of the premises licence must secure that

- a) the summary of the licence or a certified copy of that summary, and
 - b) a notice specifying the position held at the premises by any person nominated for the purposes of subsection (2),
- are displayed prominently at the premises."

It is an offence to fail to comply with the above requirements.

An annual fee is payable under the Licensing Act 2003, and this becomes due and payable each year on the anniversary of the date of the grant of the premises licence. Please note that this licence will not become effective until **24 November 2005**.

A questionnaire is enclosed, the results of which will enable us to monitor and improve the service we provide. I would be grateful if you could fill it in and return it to the Licensing Section at the address shown above.

If you have any queries, please contact the Licensing Section on (0116) 2527000 or email licensing@leicester.gov.uk.

Yours sincerely,

Laura Jordan
Licensing Officer
laura.jordan@leicester.gov.uk

Premises Licence

LICENSING AUTHORITY



Leicester
City Council

Licensing Authority Office
Leicester City Council
New Walk Centre
Welford Place
LEICESTER
LE1 6ZG

Part 1 - Premises Details

POSTAL ADDRESS OF PREMISES, OR IF NONE, ORDNANCE SURVEY MAP REFERENCE OR DESCRIPTION

Off Licence

23 Mayfield Road & 1 Herschell Street, Leicester, Leicestershire, LE2 1LR

WHERE THE LICENCE IS TIME LIMITED THE DATES

Not applicable

LICENSABLE ACTIVITIES AUTHORISED BY THE LICENCE

the sale by retail of alcohol

THE TIMES THE LICENCE AUTHORISES THE CARRYING OUT OF LICENSABLE ACTIVITIES

Activity (and Area if applicable)	Description	Time From	Time To
M. the sale by retail of alcohol for consumption OFF the premises only	Sunday	10:00am	10:30pm
	Mon-Sat	8:00am	11:00pm
	Christmas Day	midday	3:00pm
	Christmas Day	7:00pm	10:30pm
	Good Friday	8:00am	10:30pm

THE OPENING HOURS OF THE PREMISES

Description	Time From	Time To
Unrestricted	midnight	midnight

WHERE THE LICENCE AUTHORISES SUPPLIES OF ALCOHOL WHETHER THESE ARE ON AND / OR OFF SUPPLIES

M. the sale by retail of alcohol for consumption OFF the premises only

Part 2

NAME, (REGISTERED) ADDRESS, TELEPHONE NUMBER AND EMAIL (WHERE RELEVANT) OF HOLDER OF PREMISES LICENCE

Vijay Narendrabhai Patel

23 Mayfield Road, Leicester, Leicestershire, LE2 1LR.
Telephone 0116 2544003

Licensing Act 2003

LEIPRM0051

Premises Licence

REGISTERED NUMBER OF HOLDER, FOR EXAMPLE COMPANY NUMBER, CHARITY NUMBER (WHERE APPLICABLE)

NAME, ADDRESS AND TELEPHONE NUMBER OF DESIGNATED PREMISES SUPERVISOR WHERE THE PREMISES LICENCE AUTHORIZES THE SUPPLY OF ALCOHOL

Vijay Narendrabhai PATEL

23 Mayfield Road, Leicester, Leicestershire, LE2 1LR.
Telephone 0116 2544003

PERSONAL LICENCE NUMBER AND ISSUING AUTHORITY OF PERSONAL LICENCE HELD BY DESIGNATED PREMISES SUPERVISOR WHERE THE PREMISES LICENCE AUTHORIZES FOR THE SUPPLY OF ALCOHOL

Licence No. LEIPRS0110

Issued by Leicester

Premises Licence

Annex 1 - Mandatory conditions

No supply of alcohol may be made under the premises licence -

- a) at a time when there is no designated premises supervisor in respect of the premises licence, or
- b) at a time when the designated premises supervisor does not hold a personal licence or his personal licence is suspended.

Every supply of alcohol under the premises licence must be made or authorised by a person who holds a personal licence.

Annex 2 - Conditions consistent with the operating schedule

The restrictions in this Annex do not prohibit any sale, supply or consumption of alcohol previously permitted by the Licensing Act 1964.

Alcohol shall not be sold or supplied unless it is paid for before or at the time when it is sold or supplied.

Alcohol shall not be sold or supplied except during permitted hours.

In this condition, permitted hours means:

- i) On weekdays, other than Christmas Day, 8 a.m. to 11 p.m.
- ii) On Sundays, other than Christmas Day, 10 a.m. to 10.30 p.m.
- iii) On Christmas Day, 12 noon to 3 p.m. and 7 p.m. to 10.30 p.m.

On Good Friday, 8 a.m. to 10.30 p.m.

Alcohol shall not be sold in an open container or be consumed in the licensed premises.

Annex 3 - Conditions attached after a hearing by the Licensing Authority

None

SCALE 100 CM TO 1 CM
5/10/07

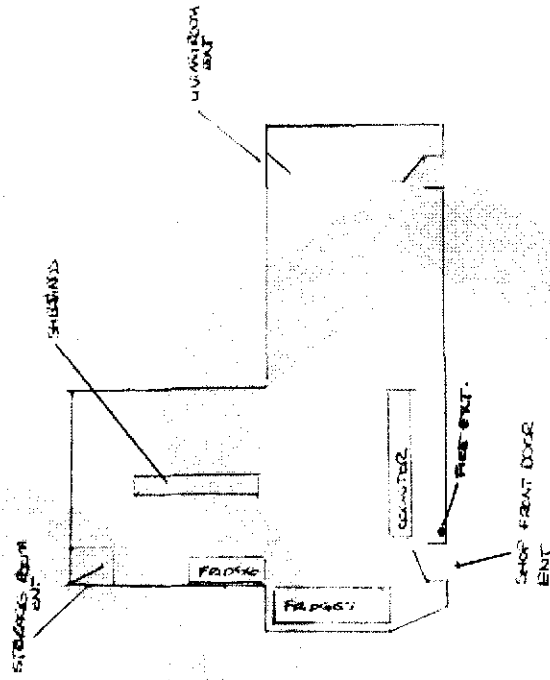

23 MANFIELD RD. LBC LES 1LR

SCALE 100 CM TO 1 CM
STAIR ROOM

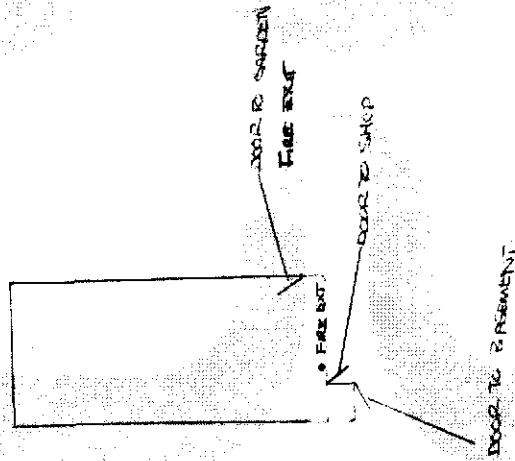

Premises Licence Summary

LICENSING AUTHORITY



Licensing Authority Office
Leicester City Council
New Walk Centre
Welford Place
LEICESTER
LE1 6ZG

POSTAL ADDRESS OF PREMISES, OR IF NONE, ORDNANCE SURVEY MAP REFERENCE OR DESCRIPTION

Off Licence

23 Mayfield Road & 1 Herschell Street, Leicester, Leicestershire, LE2 1LR

WHERE THE LICENCE IS TIME LIMITED THE DATES

Not applicable

LICENSABLE ACTIVITIES AUTHORISED BY THE LICENCE

the sale by retail of alcohol

THE TIMES THE LICENCE AUTHORISES THE CARRYING OUT OF LICENSABLE ACTIVITIES

Activity (and Area if applicable)	Description	Time From	Time To
M. the sale by retail of alcohol for consumption OFF the premises only	Sunday	10:00am	10:30pm
	Mon-Sat	8:00am	11:00pm
	Christmas Day	midday	3:00pm
	Christmas Day	7:00pm	10:30pm
	Good Friday	8:00am	10:30pm

THE OPENING HOURS OF THE PREMISES

Description	Time From	Time To
Unrestricted	midnight	midnight

WHERE THE LICENCE AUTHORISES SUPPLIES OF ALCOHOL WHETHER THESE ARE ON AND / OR OFF SUPPLIES

M. the sale by retail of alcohol for consumption OFF the premises only

NAME, (REGISTERED) ADDRESS OF HOLDER OF PREMISES LICENCE

Vijay Narendrabhai Patel

23 Mayfield Road, Leicester, Leicestershire, LE2 1LR.

REGISTERED NUMBER OF HOLDER, FOR EXAMPLE COMPANY NUMBER, CHARITY NUMBER (WHERE APPLICABLE)

Premises Licence Summary

STATE WHETHER ACCESS TO THE PREMISES BY CHILDREN IS RESTRICTED OR PROHIBITED

Not applicable